

PLAN SHOWING THE PROPOSED BUILDING CONSTRUCTION
 IN S.NO. 239/10, AT ODAI STREET, MADURA ROYAPETTAH VILLAGE
 JAMIN PALLAYARAM, CHROME PET, MADRAS-600044. SAIDAPET
 TALUK, CHENGLEPET DISTRICT. SCALE: 1"=8'-0"

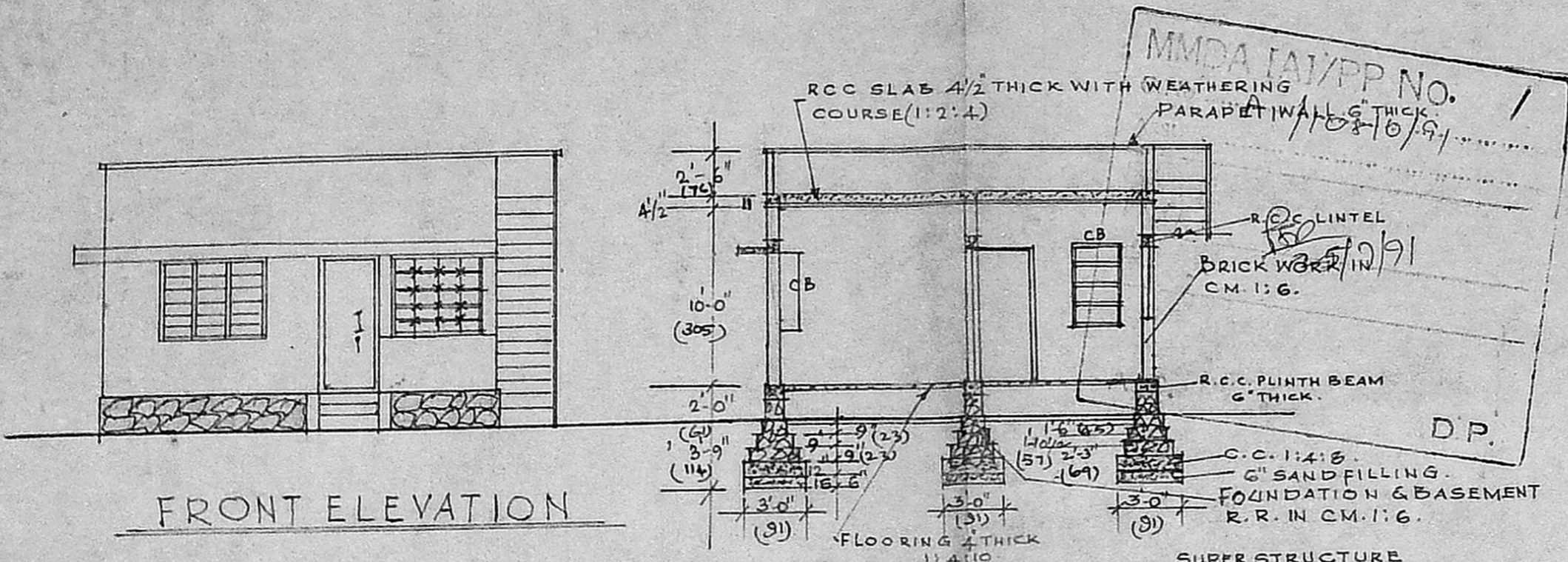

FRONT ELEVATION

SECTION ON A.B.

SUPER STRUCTURE
 BRICK WORK IN CM. 1:3:6
 AND PLASTERED OVER WITH
 CM. 1:3:1/2 THICK ON BOTH SIDES
 WHITE & COLOUR WASH 2 COATS.
 COUNTRY WOOD DOORS, WINDOWS
 & VENTILATORS.

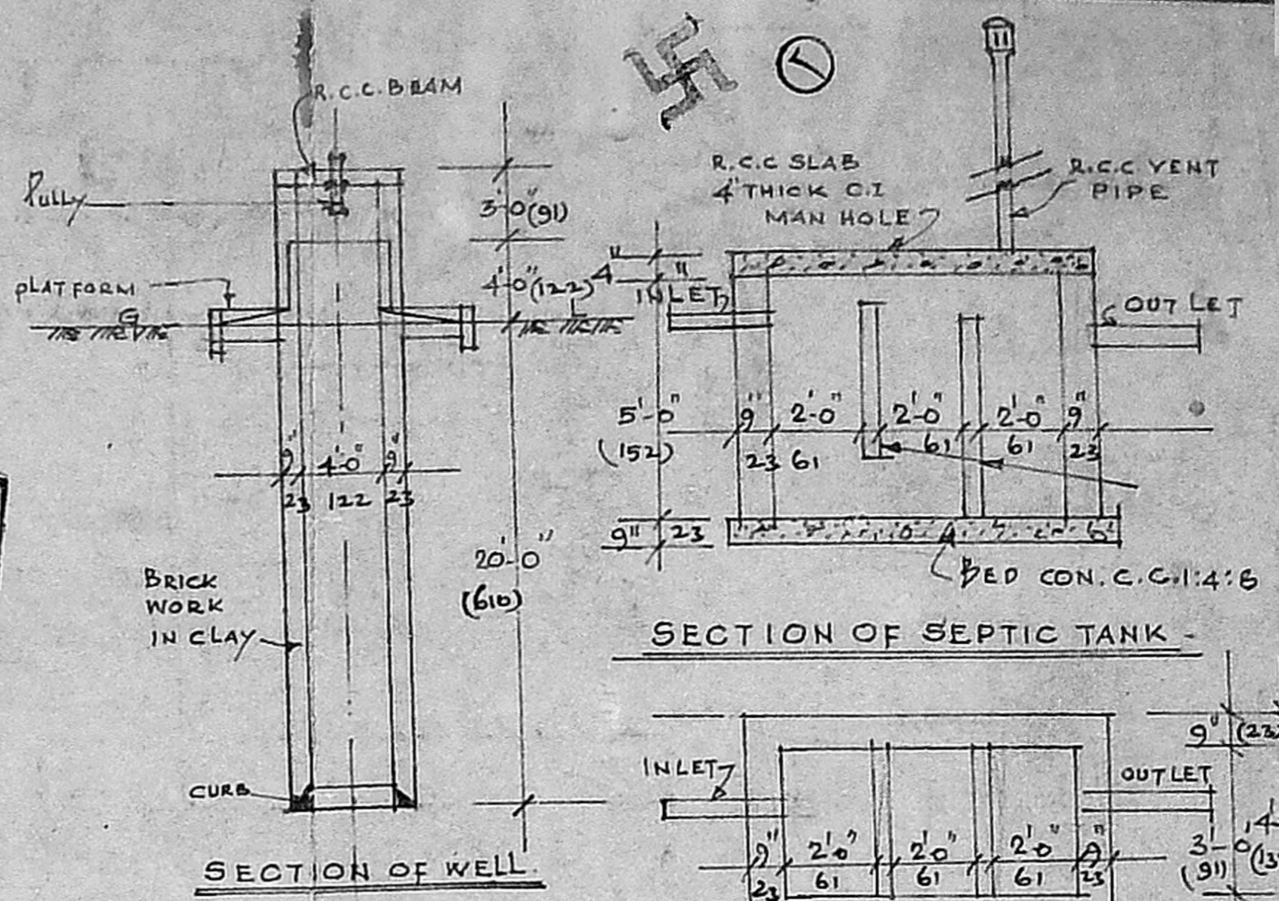

SECTION OF SEPTIC TANK

SECTION OF WELL

PLAN OF SEPTIC TANK

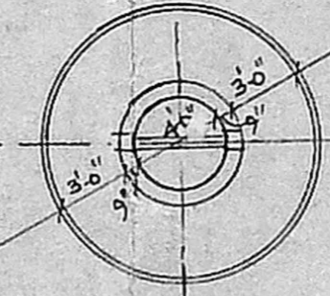

PLAN OF WELL

JOINERYS:

DOOR	D	3'-3" x 7'-0" (99 x 213)
DOOR	D ₂	2'-6" x 6'-0" (76 x 183)
WINDOW	W	4'-6" x 4'-0" (137 x 122)
WINDOW	W ₁	4'-0" x 3'-0" (122 x 91)
"	W ₂	3'-0" x 3'-0" (91 x 91)
JOLLY	J	4'-0" x 7'-0" (122 x 213)
CUP BOARD	CB	3'-0" x 4'-0" (91 x 122)
DOOR	D ₁	3'-0" x 7'-0" (91 x 213)

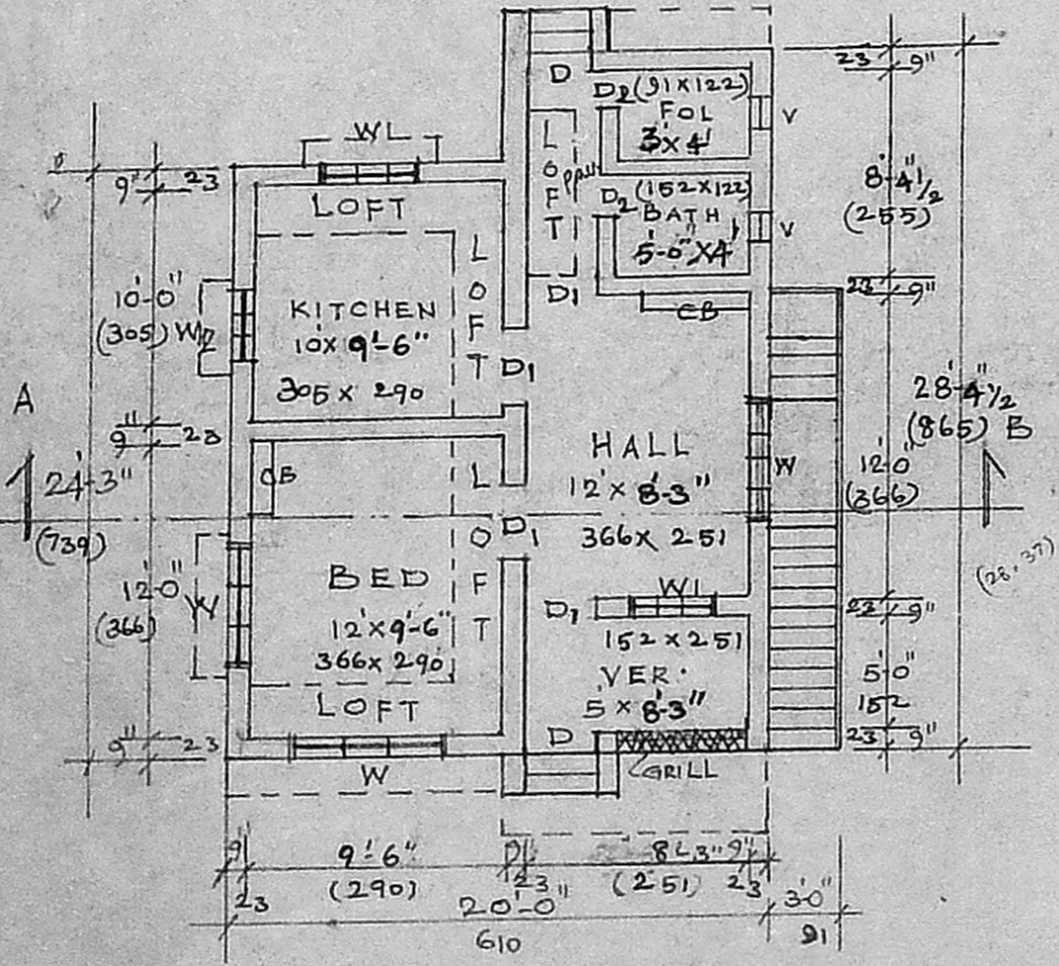

PLAN

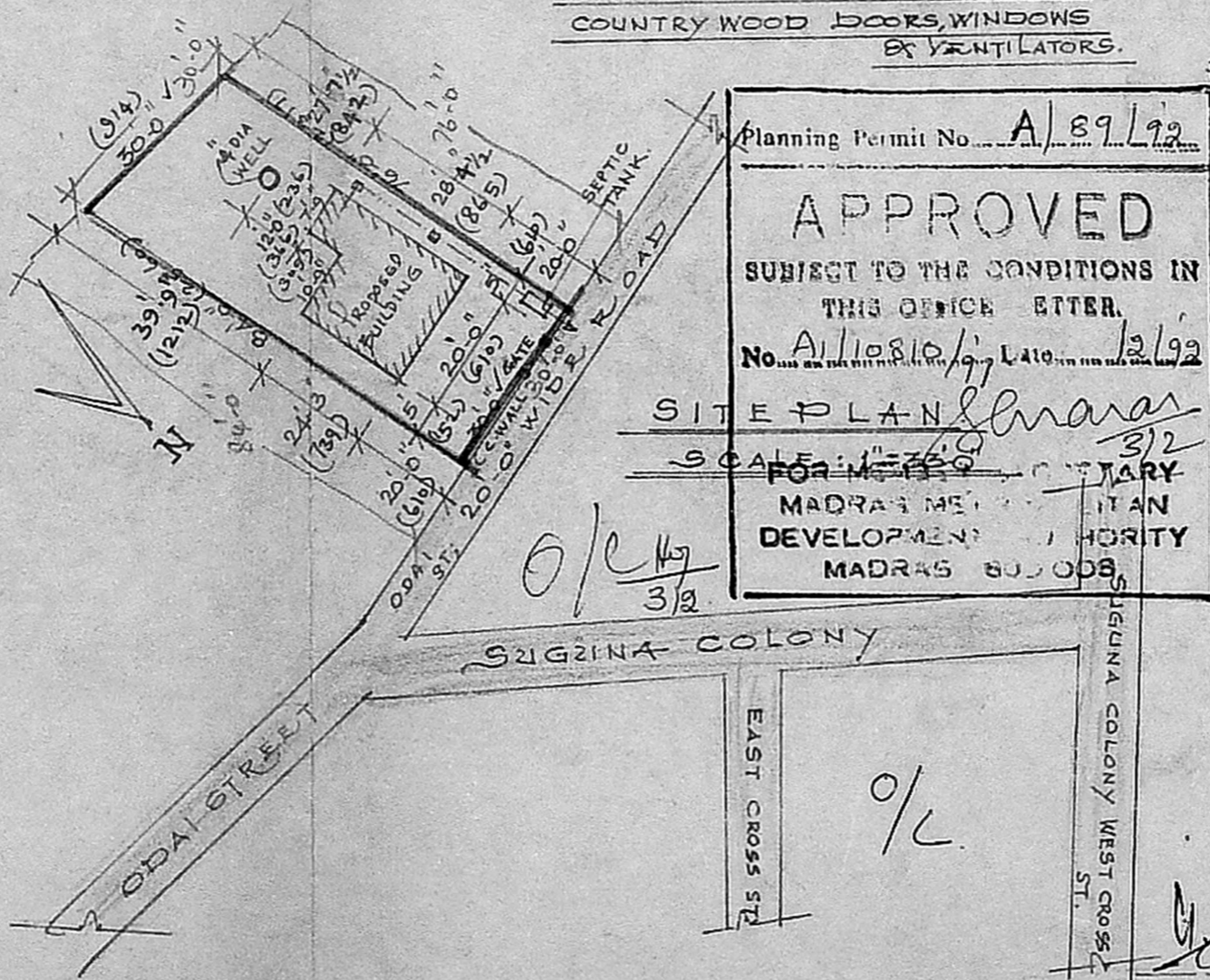

Planning Permit No. A/89/92
APPROVED
 SUBJECT TO THE CONDITIONS IN
 THIS OFFICE LETTER.
 No. A/10810/91, L.A.O. 12/92
 SITE PLAN
 SCALE: 1"=20'-0"
 MADRAS MUNICIPAL CORPORATION
 DEVELOPMENT AUTHORITY
 MADRAS 600008

PROPOSED.
 ROAD.
 BOUNDARY.

PLINTH AREA: 464.2 SQ. FT. / 43.17 m²
 CARPET AREA: 427.5 sq ft / 39.76 m²
 AREA OF GROUND: 2400 SQ. FT. / 223.2 m²

Gandharan
 OWNER

P. Manoharan
P. MANOHARAN, D.C.E.
 LICENCED SURVEYOR &
 CONSULTING ENGINEER
 Alandur Municipality &
 Tambaram Municipality
 41, Chithambaram Street,
 BHARATHI PURAM,
 CHROME PET, MADRAS-44.

LICENSED SURVEYOR